

123 Main St, Anytown, WA 55555

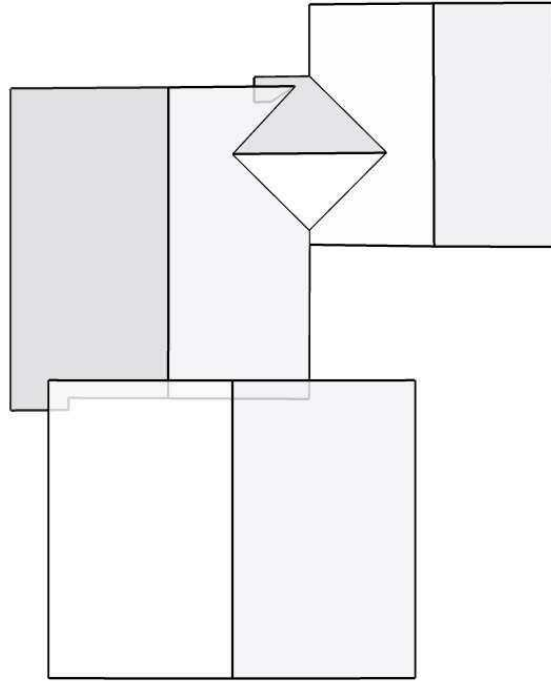

In this 3D model, facets appear as semi-transparent to reveal overhangs.

Report Details

Report:1234567

Roof Details

Total Area =3006 sq ft
 Total Roof Facets =8
 Predominant Pitch =4/12
 Number of Stories = >1
 Total Ridges/Hips =105 ft
 Total Valleys =47 ft
 Total Rakes =175 ft
 Total Eaves =151 ft

Report Contents

Images.....1
 Length Diagram4
 Pitch Diagram5
 Area Diagram.....6
 Notes Diagram7
 Report Summary8

Contact: John Doe
 Company: John Doe Roofing
 Address: 123 Main St.
 Small Town WA 98072
 Phone: (206) 555-1212

Measurements provided by www.eagleview.com



Certified Accurate
www.eagleview.com/Guarantee.aspx

This document is provided under License by EagleView Technologies to the requestor for their Internal Use Only subject to the terms and conditions previously agreed to by the requestor when they registered for use of EagleView Technologies Services.

It remains the property of EagleView Technologies and may be reproduced and distributed only within the requestor's company. Any reproduction or distribution to anyone outside of the requestor's company without EagleView's prior written permission is strictly prohibited. All aspects and handling of this report are subject to the Terms and Conditions previously agreed to by the requestor.

Images

The following aerial images show different angles of this structure for your reference.

Top View



Report: 1234567

This document is provided under License by EagleView Technologies to the requestor for their Internal Use Only subject to the terms and conditions previously agreed to by the requestor when they registered for use of EagleView Technologies Services. It remains the property of EagleView Technologies and may be reproduced and distributed only within the requestor's company. Any reproduction or distribution to anyone outside of the requestor's company without EagleView's prior written permission is strictly prohibited. All aspects and handling of this report are subject to the Terms and Conditions previously agreed to by the requestor.

North Side



South Side

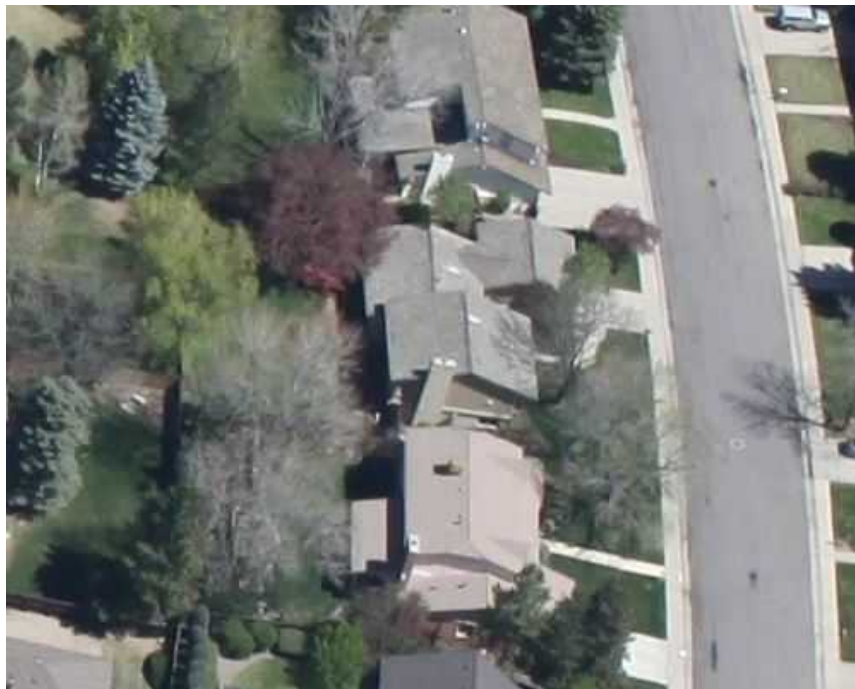

Report: 1234567

This document is provided under License by EagleView Technologies to the requestor for their Internal Use Only subject to the terms and conditions previously agreed to by the requestor when they registered for use of EagleView Technologies Services. It remains the property of EagleView Technologies and may be reproduced and distributed only within the requestor's company. Any reproduction or distribution to anyone outside of the requestor's company without EagleView's prior written permission is strictly prohibited. All aspects and handling of this report are subject to the Terms and Conditions previously agreed to by the requestor.

East Side



West Side



Report: 1234567

This document is provided under License by EagleView Technologies to the requestor for their Internal Use Only subject to the terms and conditions previously agreed to by the requestor when they registered for use of EagleView Technologies Services. It remains the property of EagleView Technologies and may be reproduced and distributed only within the requestor's company. Any reproduction or distribution to anyone outside of the requestor's company without EagleView's prior written permission is strictly prohibited. All aspects and handling of this report are subject to the Terms and Conditions previously agreed to by the requestor.

Pitch Diagram

Pitch values are shown in inches per foot, and arrows indicate slope direction. The predominant pitch on this roof is 4/12.

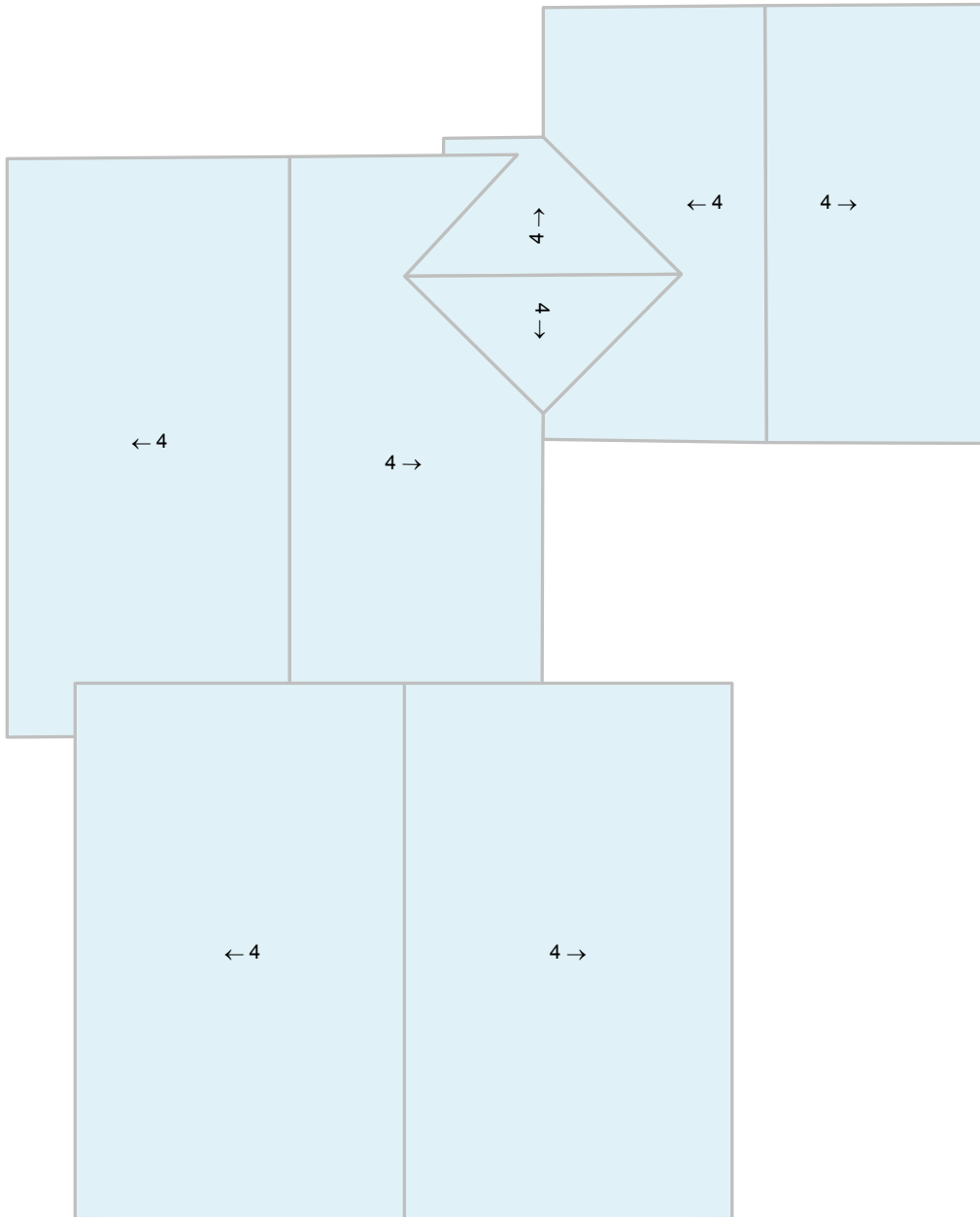

© 2011 EagleView Technologies, Inc.

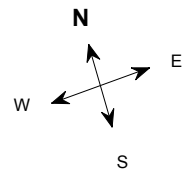

Note: This diagram contains labeled pitches for facet areas larger than 20 square feet. In some cases, pitch labels have been removed for readability. Blue shading indicates a pitch of 3/12 and greater.



Report: 1234567

This document is provided under License by EagleView Technologies to the requestor for their Internal Use Only subject to the terms and conditions previously agreed to by the requestor when they registered for use of EagleView Technologies Services. It remains the property of EagleView Technologies and may be reproduced and distributed only within the requestor's company. Any reproduction or distribution to anyone outside of the requestor's company without EagleView's prior written permission is strictly prohibited. All aspects and handling of this report are subject to the Terms and Conditions previously agreed to by the requestor.

Area Diagram

Total Area = 3006 sq ft, with 8 facets.

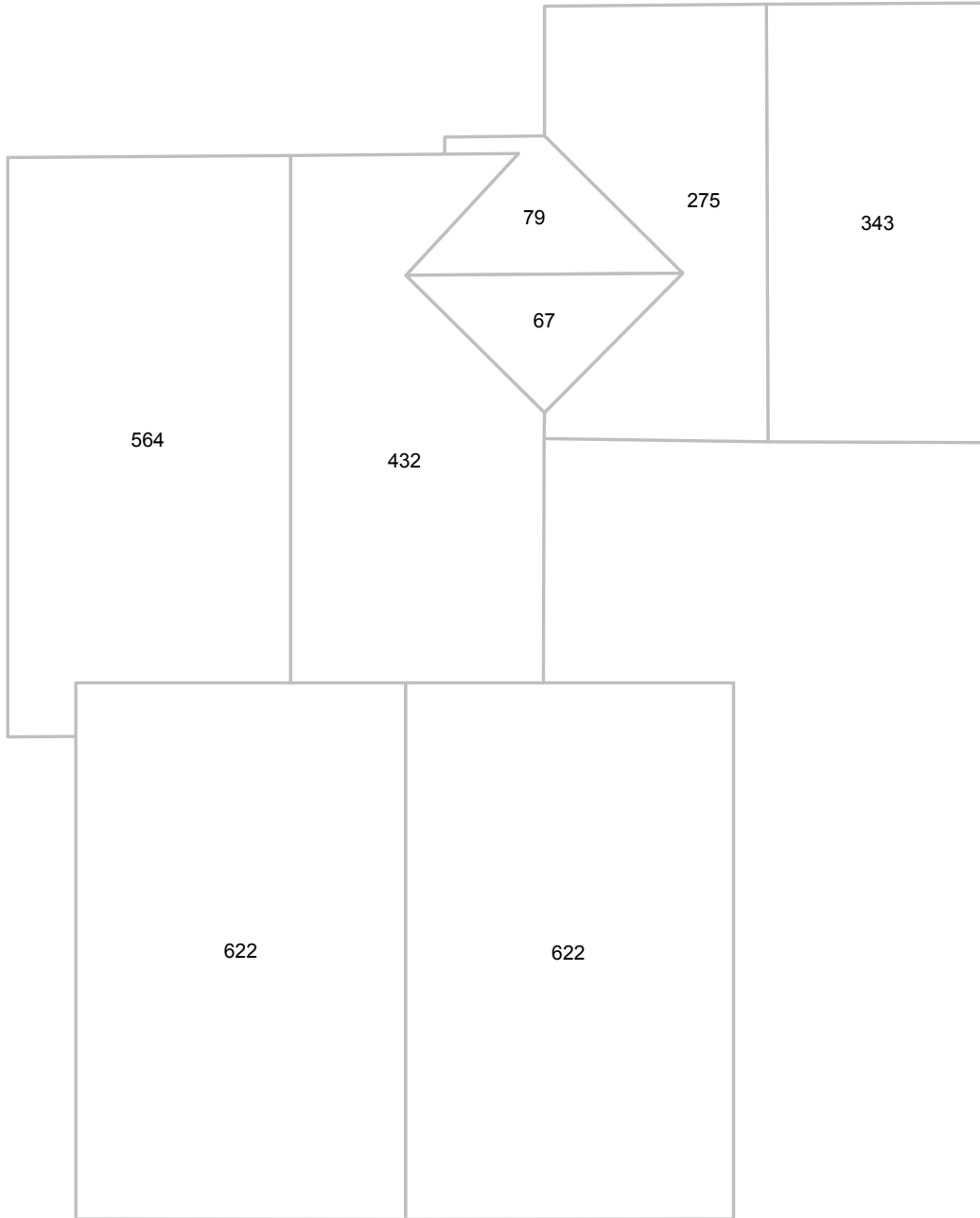

© 2011 EagleView Technologies, Inc.

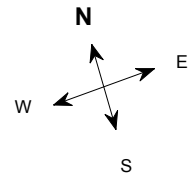

Note: This diagram shows the square feet of each roof facet (rounded to the nearest foot). The total area in square feet, at the top of this page, is based on the non-rounded values of each roof facet (rounded to the nearest square foot after being totaled).



Report: 1234567

This document is provided under License by EagleView Technologies to the requestor for their Internal Use Only subject to the terms and conditions previously agreed to by the requestor when they registered for use of EagleView Technologies Services. It remains the property of EagleView Technologies and may be reproduced and distributed only within the requestor's company. Any reproduction or distribution to anyone outside of the requestor's company without EagleView's prior written permission is strictly prohibited. All aspects and handling of this report are subject to the Terms and Conditions previously agreed to by the requestor.

Notes Diagram

Roof facets are labeled from smallest to largest (A to Z) for easy reference.

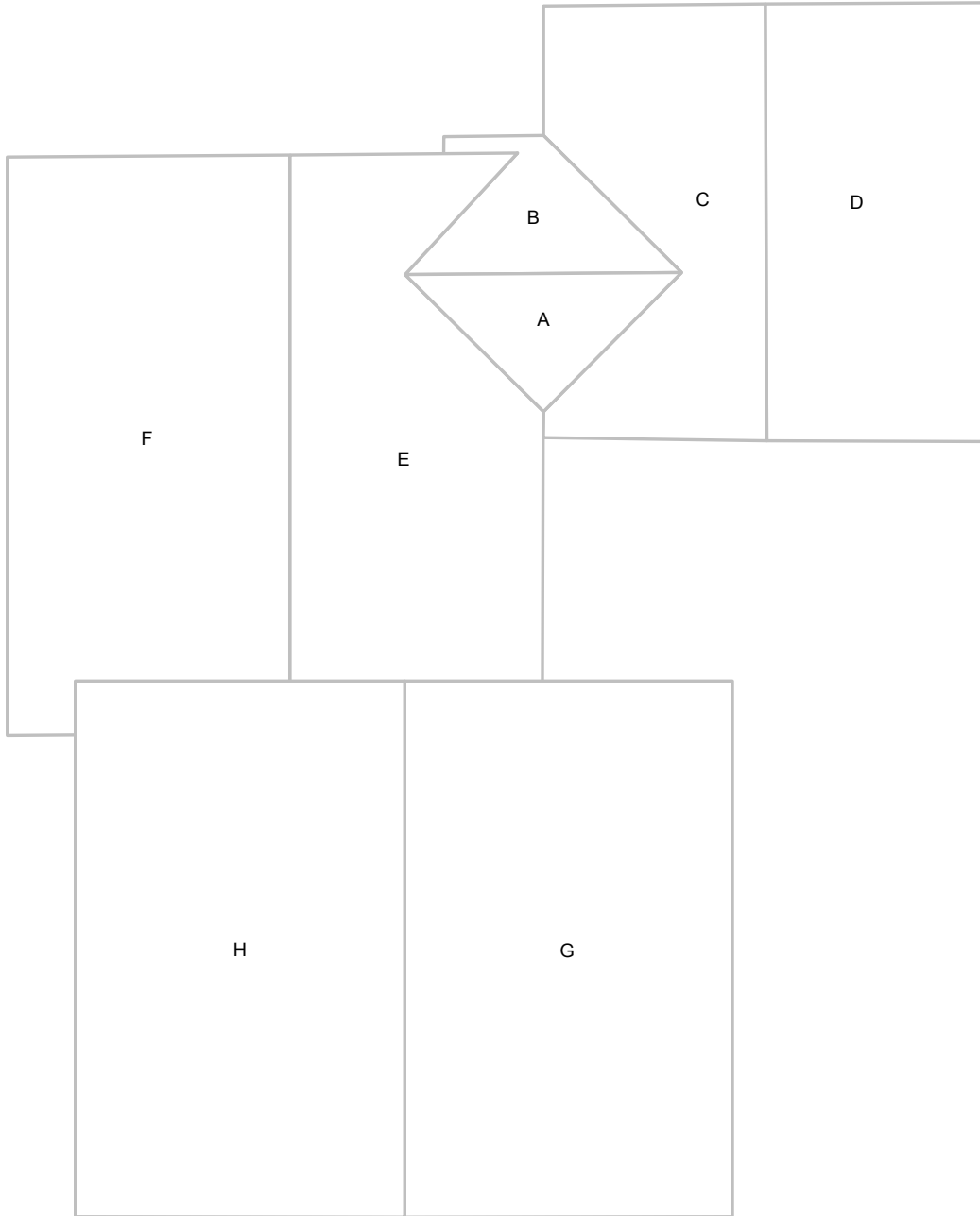

© 2011 EagleView Technologies, Inc.

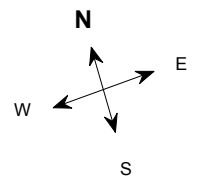

Report: 1234567

This document is provided under License by EagleView Technologies to the requestor for their Internal Use Only subject to the terms and conditions previously agreed to by the requestor when they registered for use of EagleView Technologies Services. It remains the property of EagleView Technologies and may be reproduced and distributed only within the requestor's company. Any reproduction or distribution to anyone outside of the requestor's company without EagleView's prior written permission is strictly prohibited. All aspects and handling of this report are subject to the Terms and Conditions previously agreed to by the requestor.

Report Summary

Below is a measurement summary using the values presented in this report.

Areas per Pitch

Roof Pitches	4/12
Area (sq ft)	3003
% of Roof	100%

The table above lists each pitch on this roof and the total area and percent (both rounded) of the roof with that pitch.

Waste Calculation Table

Waste %	0%	10%	12%	15%	17%	20%	22%
Area (sq ft)	3006	3,303	3,363	3,453	3,514	3,604	3,664
Squares	30.0	33.0	33.6	34.5	35.1	36.0	36.6

This table shows the total roof area and squares (rounded up to the nearest decimal) based upon different waste percentages. The waste factor is subject to the complexity of the roof, individual roofing techniques and your experience. Please consider this when calculating appropriate waste percentages. Note that only roof area is included in these waste calculations. Ridge, hip, valley, and starter lengths may require additional material.

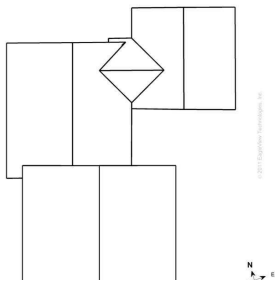

Total Roof Facets = 8

Lengths, Areas and Pitches

- Ridges = 105 ft (4 Ridges)
- Hips = 0 ft (0 Hips).
- Valleys = 47 ft (5 Valleys)
- Rakes* = 175 ft (12 Rakes)
- Eaves/Starter** = 151 ft (7 Eaves)
- Drip Edge (Eaves + Rakes) = 326 ft (19 Lengths)
- Parapet Walls = 0 (0 Lengths).
- Flashing = 3 ft (2 Lengths)
- Step flashing = 30 ft (3 Lengths)
- Total Area = 3,003 sq ft
- Predominant Pitch = 4/12

Property Location

Longitude = -00.0000000
Latitude = 00.0000000

Notes

This was ordered as a residential property. It was reported to be single structure. There were no changes to the structure in the past four years.

Online Maps

Online map of property

http://maps.google.com/maps?f=g&source=s_q&hl=en&geocode=&q=123+Main+St,Anytown,WA,55555

Directions from John Doe Roofing to this property

http://maps.google.com/maps?f=d&source=s_d&saddr=123+Main+St.,Small+Town,WA,98072&daddr=123+Main+St,Anytown,WA,55555

* Rakes are defined as roof edges that are sloped (not level).

** Eaves are defined as roof edges that are not sloped and level.



Report: 1234567

This document is provided under License by EagleView Technologies to the requestor for their Internal Use Only subject to the terms and conditions previously agreed to by the requestor when they registered for use of EagleView Technologies Services. It remains the property of EagleView Technologies and may be reproduced and distributed only within the requestor's company. Any reproduction or distribution to anyone outside of the requestor's company without EagleView's prior written permission is strictly prohibited. All aspects and handling of this report are subject to the Terms and Conditions previously agreed to by the requestor.

Additional Property Information

Property Details

Year Built/Effective Year Built:	1995/NA
---	---------

Effective Year Built is when the property's major components were revised to meet that year's code.

Weather Data

Last Hail Event:	4/5/2012
-------------------------	----------

Hail Count:	4
--------------------	---

Last hail event is the date of the last recorded hail event (greater than or equal to 3/4") within a one-mile radius.

Hail count is the number of recorded hail events (greater than or equal to 3/4") within a one-mile radius in the past three years.

Data such as weather and property information has been included to enhance your EagleView experience. The data is provided through strategic partners and is not verified by EagleView for accuracy, completeness or reliability.



Report: 1234567

This document is provided under License by EagleView Technologies to the requestor for their Internal Use Only subject to the terms and conditions previously agreed to by the requestor when they registered for use of EagleView Technologies Services. It remains the property of EagleView Technologies and may be reproduced and distributed only within the requestor's company. Any reproduction or distribution to anyone outside of the requestor's company without EagleView's prior written permission is strictly prohibited. All aspects and handling of this report are subject to the Terms and Conditions previously agreed to by the requestor.